

KEY PLAN  
(N.T.S)

Planning Permit No. **A/15732/535/83**  
**APPROVED**  
 SUBJECT TO THE CONDITIONS IN THIS OFFICE LETTER.  
 Date: **16/6/83**  
 N.V. [Signature]  
 FOR MEMBER SECRETARY  
 MADRAS METROPOLITAN  
 DEVELOPMENT AUTHORITY  
 MADRAS - 600 008

ELEVATION

SECTION 1-1

PLINTH BEAM

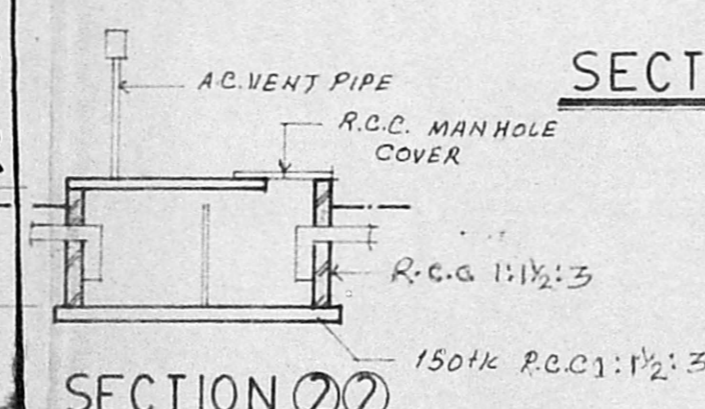

SECTION 2-2

SEPTIC TANK DETAIL

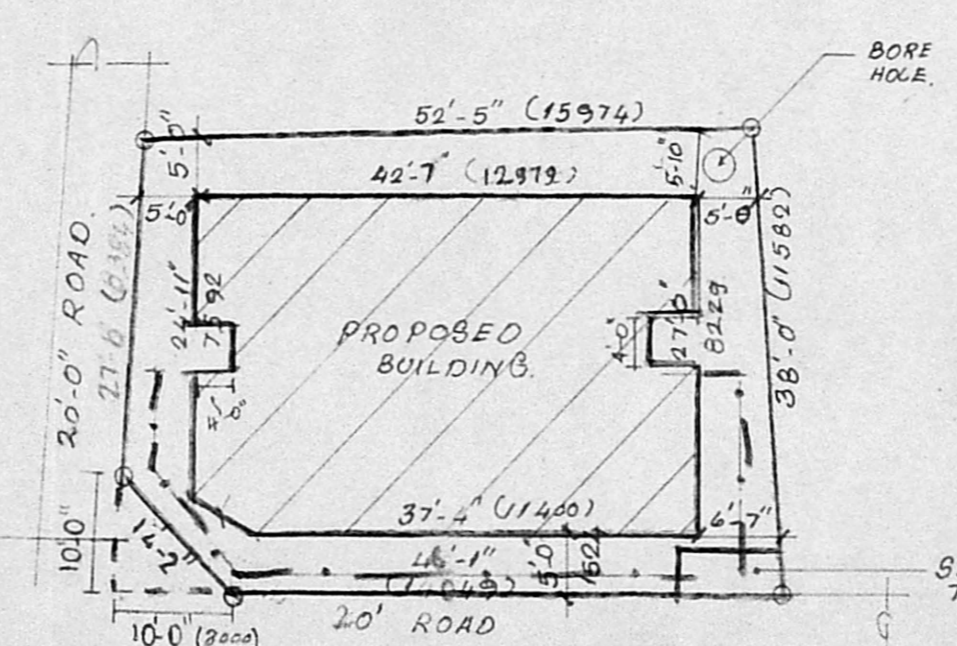

SITE PLAN  
(SCALE 1"=16'-0")

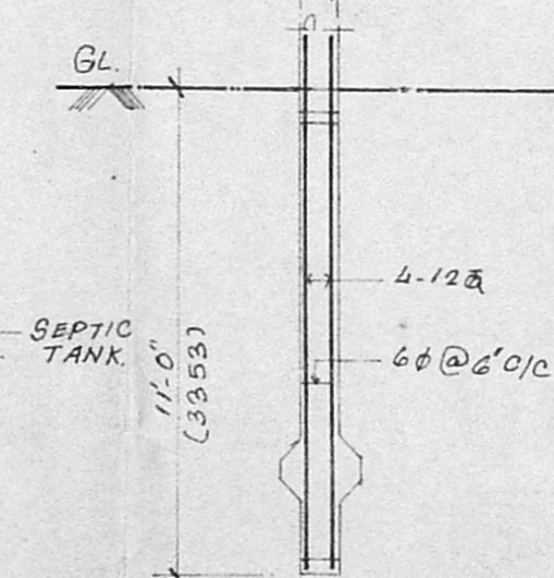

PILE DETAIL

**SPECIFICATION**

PILE FOUNDATION  
 BRICK WORK IN SUPER SUPERSTRURE AND PARAPET WALL TO BE OF HOLLOW BLOCK IN CM15  
 RCC LINTEL, SUNSHADE, ROOF, BEAM TO BE IN CC 1:2:4  
 PLASTERING OF WALLS CEILING TO BE CM 1:4  
 ALL WOOD WORK TEAK WOOD  
 OUT SIDE & INSIDE PAINT.  
 WEATHERING COURSE IN CM WITH FLAT TILES  
 riser 7"  
 tread 10"

**JOINERY.**

D DOOR CUM WINDOW	3'-0" X 7'-0" (3'-0" X 4'-6")
D1 DOOR	3'-0" X 7'-0"
D2 DOOR	2'-6" X 7'-0"
V VENTILATOR	2'-6" X 2'-0"
O OPENING	3'-0" X 7'-0"
A ARCH OPENING	5'-0" X 7'-0"
W WINDOW	4'-0" X 4'-6"
W1 "	4'-0" X 3'-0"

**AREA STATEMENT.**

PLOT AREA =	2012 SQFT	186.98 SQM
GROUND FLOOR AREA =	10,372 "	97.0 "
FIRST FLOOR AREA =	A 537.78 "	49.98 "
TOTAL FLOOR AREA =	B 537.78 "	49.98 "
FS1 =	1.05	
PLOT COVERAGE =	57%	

**PROPOSED RESIDENTIAL BUILDING AT RATHNAMMAL COLONY.** OLD R.S. NO. 37/A. AND NEW R.S. NO. 37/1 OF SALIGRAMAM (VILLAGE NO. 110) SALIGRAMAM PANCHAYAT, SAIDAPET TALUK, CHINGLEPET DIST. PLOT No. 20C

DRN. S.S DATE: 24-6-92

SCALE: 1"=8'-0", 1"=4'-0" CHK. BY

**REFERENCE.**

PROPOSED WORK	
ROAD	
BOUNDRY LINE.	
SEWER LINE.	

OWNER

LICENSED SURVEYER  
**E. RAMALINGAM, B.E.**  
 LICENSED SURVEYER CLASS I NO. 188  
 CORPORATION OF MADRAS,  
 17, RAJAWAY STREET,  
 CHINTADRIE, MADRAS 60000

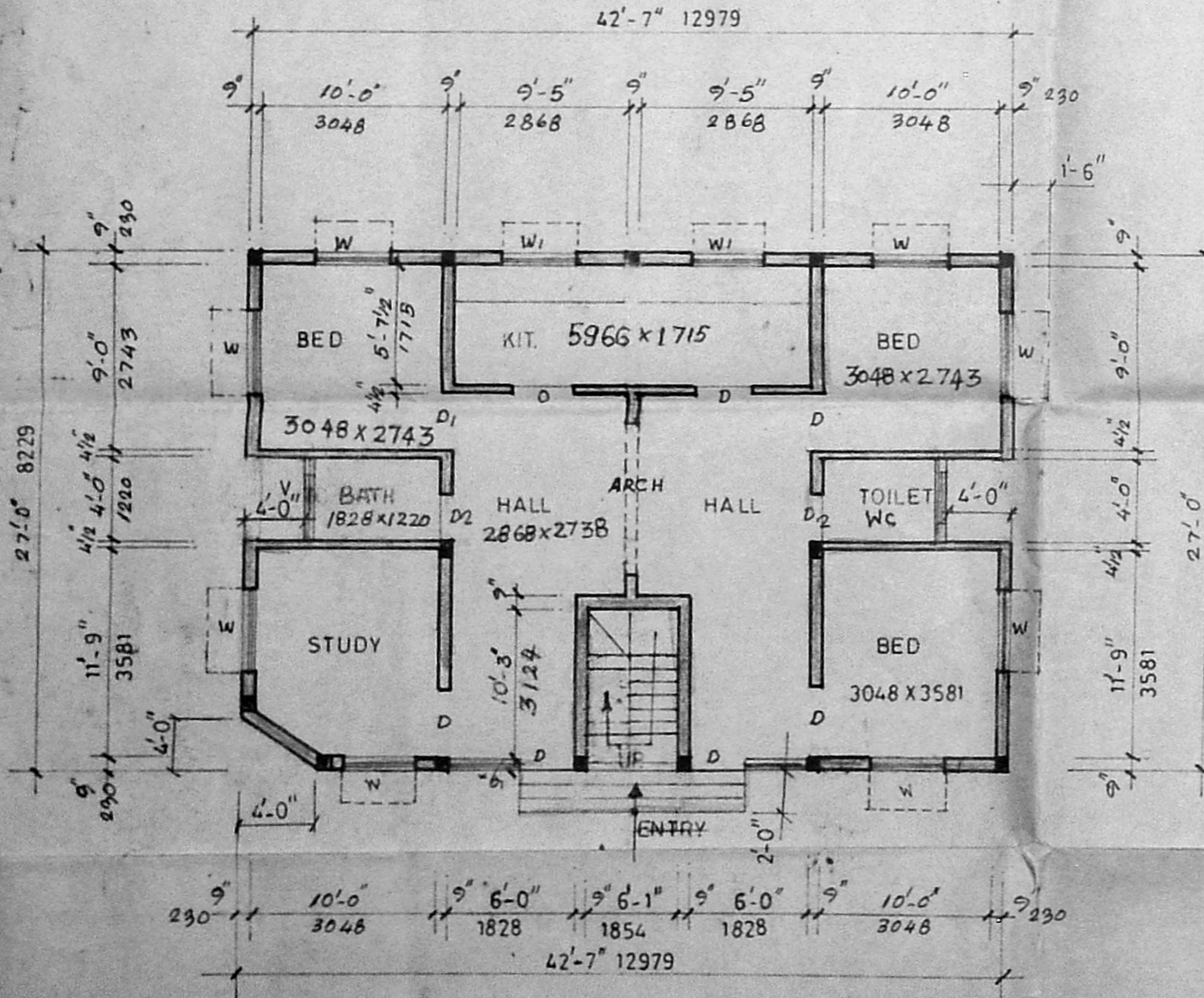

GROUND FLOOR PLAN

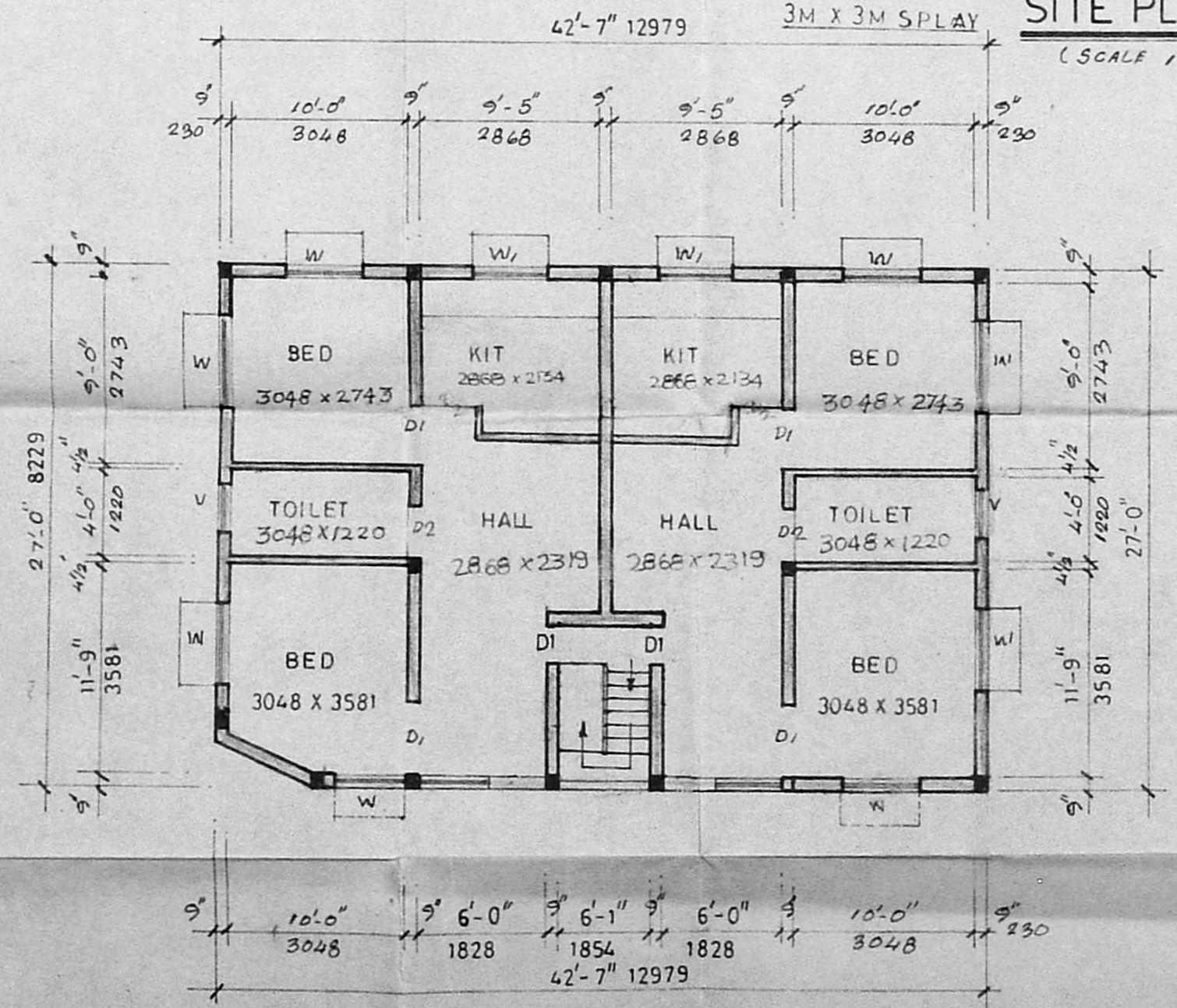

FIRST FLOOR PLAN

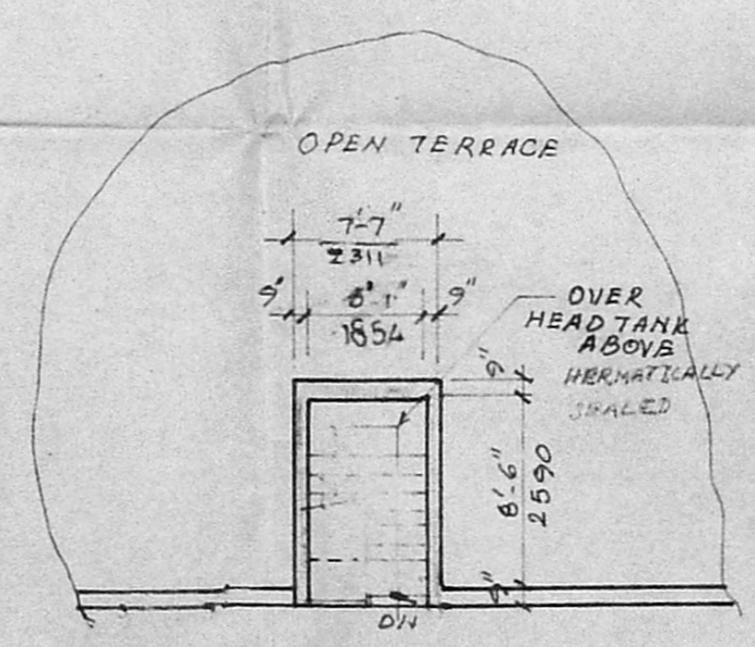

TERRACE FLOOR PLAN